IS THE HOLIDAY SEASON A GOOD TIME TO SELL YOUR LAPTOP?

As we approach the final weeks of the year, you might find yourself looking over your possessions and considering a fresh start. That trusty old laptop that has served you well might be one of the items up for review. You've thought about selling it, but is this the right time?

The holiday season brings with it a perfect time to **sell your old laptop.** Bringing in a massive amount of buyers and new models coming out in just a few weeks, you can sell your laptop at a higher price and faster than any other time of the year. So, this article helps you maximize your return when selling your laptop before the holidays.

Fluctuations in the Used Laptop Market

When it comes to the world of used laptops, it's all about timing and knowledge. Understanding the **used laptop market** isn't just about knowing the specs of your machine or its original retail price. It's about being in tune with the ebb and flow of the technological tides, and knowing how to ride these waves to get the best return on your investment.

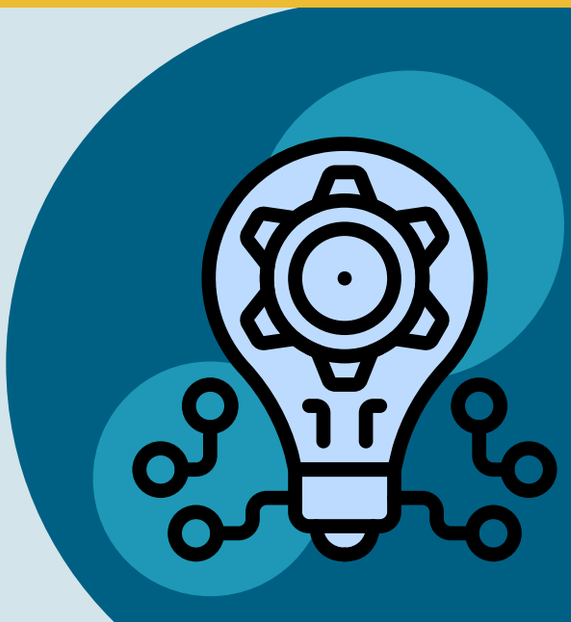

Tech Trends

The first thing to keep in mind? Tech trends. They're a big player in determining the demand and value for various laptop models. If your laptop aligns with the current tech trends—whether that's a particular brand popularity, a specific feature like a high-resolution display, or that it's a light and compact ultrabook—then you're likely to see a higher demand and a better resale value. So, it pays to keep your finger on the pulse of the tech world.

Life Cycle of Laptop Models

But that's not the only factor in play. The life cycle of laptop models also significantly affects their resale value. New laptops are constantly being released, and with each new release, older models usually see a dip in their value.

It's the classic law of supply and demand. When a shiny new model comes out, the market gets flooded with the previous models, and prices drop. So, if a new version of your laptop model is about to hit the market, it may be a good time to sell before the value of your laptop depreciates.

HOW DO THE HOLIDAYS IMPACT THE PRICES OF USED LAPTOPS?

If you look at trends over the past few years, you'll notice that **demand for used laptops** tends to spike during the holiday season. Why? It's simple. Laptops make excellent gifts. They're practical, desirable, and can be a more affordable option when buying used. This increased demand can lead to higher sale prices, so if you've got a used laptop to sell, the holiday season might just be the perfect time.

But, during the holiday season, a lot of retailers offer discounts on new laptops. While you might think this would hurt the used laptop market, it often has the opposite effect. The buzz around these deals can draw more attention to laptops in general, including used ones. People start comparing new and used prices and often realize that a slightly older, used model offers fantastic value.

5 REASONS TO SELL YOUR LAPTOP BEFORE THE HOLIDAYS

Selling your old laptop is a great way to make some money with a device you no longer use. But what makes selling your laptop before the holidays better than any other time of year? The reasons are more compelling than you might think.

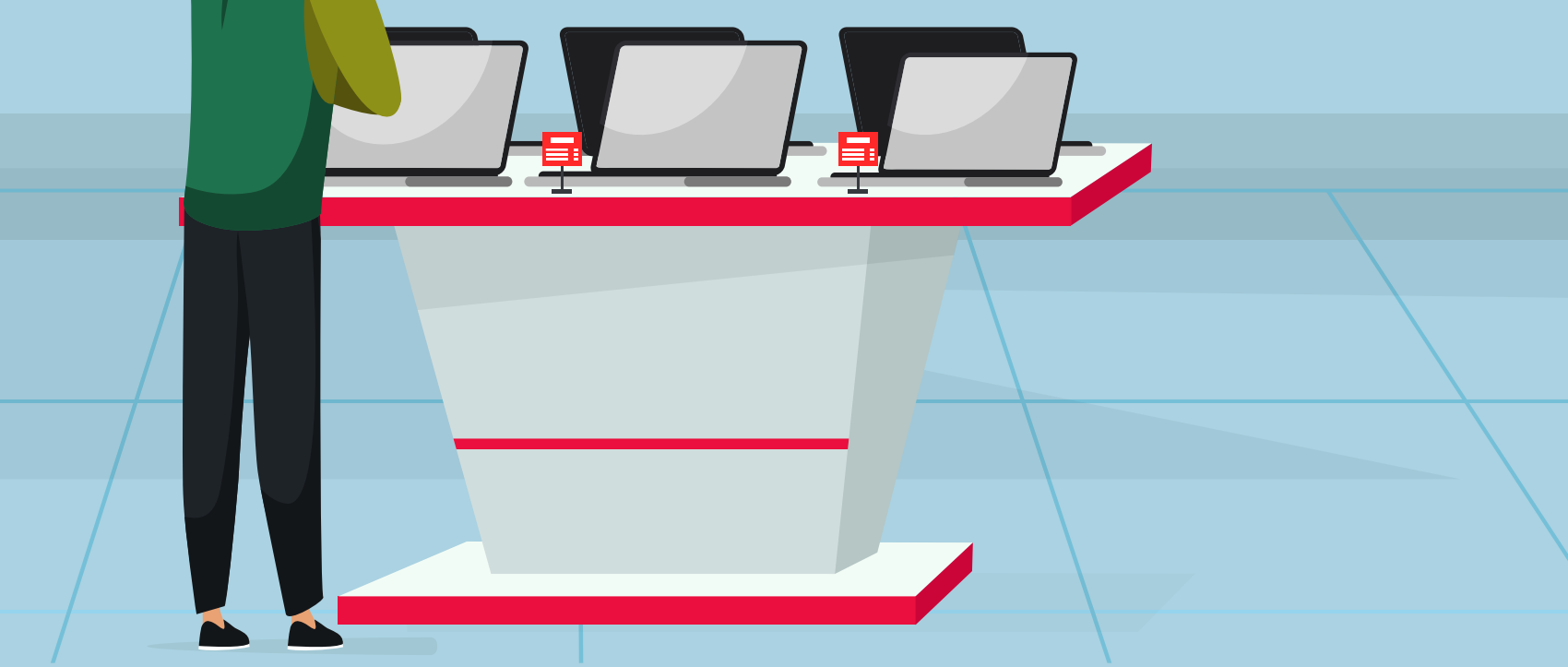

1

FETCH A HIGHER PRICE

As people are on the lookout for the perfect gifts, your laptop can get more attention, and potentially, a **higher price tag.** This is the time when buyers, full of holiday cheer, may be more willing to spend on that ideal laptop for their loved ones or themselves.

But it's not just the holiday spirit that works in your favor. With new laptop models coming out for the new year, you can sell your laptop right before it becomes another year old. This timing and market insight can help you turn your old laptop into a sweet holiday bonus.

2

DECLUTTER FOR THE NEW YEAR

With the festive season around the corner, you may be thinking about all the gifts you need to buy and the holiday meals you need to prepare. But have you thought about selling your used laptop? The end of the year is a perfect time for a little tech spring cleaning.

Getting rid of your old laptop before the holidays not only clears some physical space in your home but can also give you a sense of starting fresh in the new year. Plus, it's a nice little boost to your holiday budget.

3

PROMOTE SUSTAINABILITY

By selling your used laptop, you're giving it a new life and helping to **reduce electronic waste.** It's a win-win! You get some extra cash, and you're doing your part for the environment. Not to mention, it feels good knowing your laptop will be put to good use instead of gathering dust in a drawer.

4

REACH A LARGER AUDIENCE

As we've mentioned earlier, laptops make great gifts, and the demand for them tends to spike during this time. This increased demand means you have a larger pool of potential buyers, which can lead to not only quicker sales but also better pricing.

But it's not just about sheer numbers. The holiday season also attracts a wider variety of buyers. From parents buying their child's first laptop to significant others upgrading their partner's old machine, to individuals treating themselves to a new gadget, the holidays bring all types of shoppers to the market. This diverse audience increases the chance of your specific laptop model matching someone's wish list.

5

PREPARE FOR A TECH UPGRADE

Every January, the tech world turns its attention to the **Consumer Electronics Show (CES),** where brands announce their latest models. These new releases often incorporate cutting-edge technology, from more powerful processors and higher-resolution displays to improved battery life and sleeker designs.

Selling your laptop before the holidays gives you some extra cash on hand just in time for these announcements. You can evaluate the new options, compare features, and make an informed decision about your next tech investment. Plus, by timing your purchase right, you may be able to take advantage of post-holiday sales or new year deals.

HOW TO SELL YOUR LAPTOP AS A HOLIDAY GIFT

How can you ensure that your laptop stands out in the sea of holiday gift options? It's all about highlighting its best features, presenting it well, and going the extra mile to woo your buyers. From the initial listing to the final shipment, we've compiled a list of tips to help you maximize your laptop's appeal.

HIGHLIGHT THE GIFT ASPECT

When you're listing your laptop for sale, make sure to emphasize its potential as a perfect holiday gift. Highlight its key features, like a high-resolution screen for movie buffs, a powerful processor for gamers, or a lightweight design for travelers. By painting a picture of who would benefit most from your laptop, you'll help potential buyers visualize it as the ideal gift.

MAKE IT LOOK NEW

Presentation matters, especially when your laptop is going to be a gift. Take the time to clean your laptop thoroughly. Dust off the keys, wipe the screen and ensure it looks as good as new. If you still have the original packaging and manuals, include them in the sale. It adds to the unboxing experience and makes your used laptop feel more like a brand-new gift.

OFFER A HOLIDAY BUNDLE

Everyone loves a good holiday bundle! Instead of simply selling your laptop, consider including a few additional accessories. You could add a laptop bag, a wireless mouse, or even a set of headphones. Not only does this make your listing more attractive, but it also enhances the gift appeal. It's like offering a complete package that's ready for gift-giving, making it an even more appealing option for holiday shoppers.

PROVIDE DETAILED INFORMATION

Create a detailed description of your laptop. Include information about its condition, any upgrades you've made, and its performance capabilities. The more information you provide, the more confident a buyer will feel about choosing your laptop as a gift.

SHOWCASE WITH QUALITY PHOTOS

Good-quality photos are a must. They show that you've taken care of your laptop and give buyers a clear idea of what they're getting. Make sure your photos are well-lit, clear, and taken from multiple angles. If there are any minor scratches or flaws, be honest and include photos of these too. Transparency builds trust with buyers.

SHIP PROMPTLY AND SAFELY

If your laptop is going to be a gift, it needs to arrive on time and in one piece. Make sure you're ready to ship it promptly and pack it securely. Use plenty of bubble wrap and a sturdy box. Remember, your buyer is counting on you to deliver their perfect holiday gift!

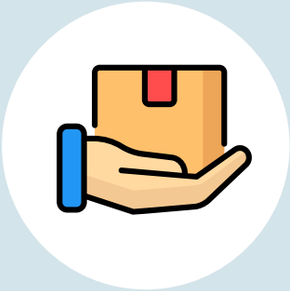

CONCLUSION

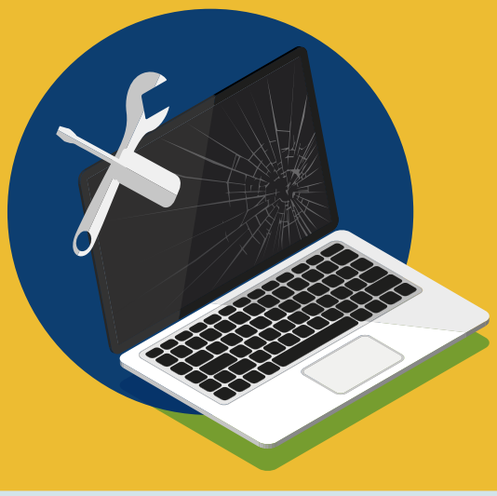

The holiday season is more than just a time for receiving - it's also a time for giving. So why not give your laptop a new home, and give yourself a little something in return? It's a win-win situation for everyone involved.

So, dust off that old laptop, follow these tips and get ready to make someone's holiday season extra special. After all, one person's used laptop is another person's perfect holiday gift!